

ROAD

LAMPHELPAT SUB-DIVISION, IMPHAL WEST DISTRICT, MANIPUR

(RESTRICTED CIRCULATION AMONG INTENDED AND AUTHORISED USERS ONLY)

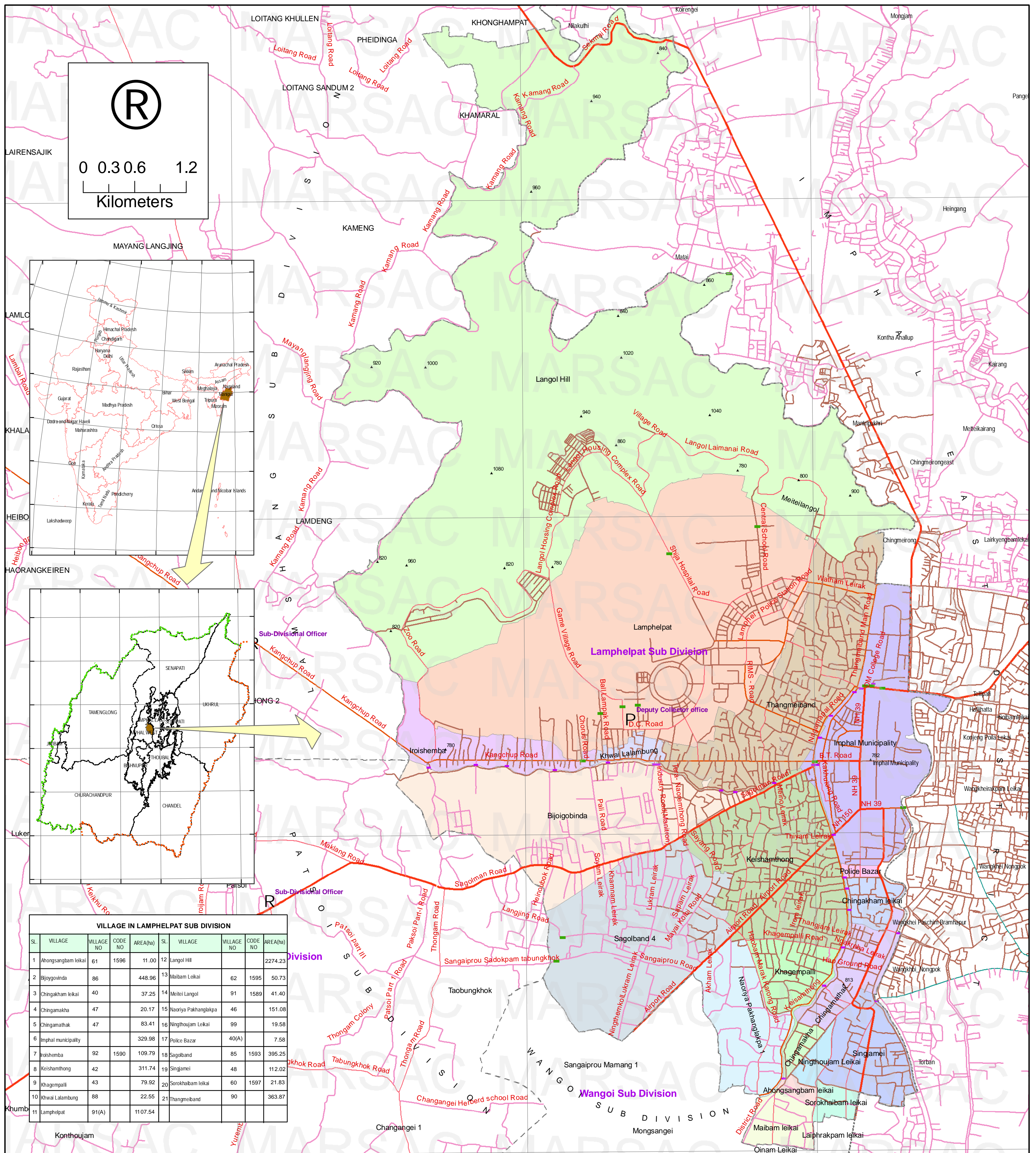

LEVEL I		LEVEL II		LEVEL III		COLOUR SYMBOL	AREA (ha) LENGTH (Km)
Road	BT- Metalled - Double Lane	National Highway		15.09 Km			
		State Highway		18.93 Km			
		District Road		36.38 Km			
		Municipality Road		189.81 Km			
		Inter Village Road		72.40 Km			
	BT- Metalled - Single Lane						
	Kutchra						
PARTICULAR	COLOUR SYMBOL	PARTICULAR	COLOUR SYMBOL				
Sub Division Boundary		District HQ	P				
Village Boundary	Difference Colour	Sub Division HQ	R				
Bridge		Elevation in Meters	▲				
Culvert							

INDEX MAP

SUB DIVISION PROFILE (BASED ON CENSUS 2001)

Sub Division	Lamshang	Patsol	Lamphelpat	Wangol	Total
Area (in Sq. Km)	198	83	60	178	519
Total Population	57,589	7,115	10,53,890	1,20,298	24,77,784
Total number of town	2	2	2	5	11
Total number of Villages	61	33	10	30	134
Distance from District HQ (in Km)	7	8	0	15	
Code Number	0001	0002	0003	0004	

Lamphelpat Sub-Division is Located between

Latitude :- 24°53'10.837" N to 24°46'9.49" N

Longitude :- 93°56'56.257" E to 93°52'40.249" E

NAME OF THE PROJECT	Pilot Project on Integrated Land Management and Administrative Planning (ILMAP) for 4 Valley District of Manipur State
Sponsored by	Department of Information Technology, Govt. of India, New Delhi
Prepared by	Manipur Remote Sensing Applications Centre (an autonomous organisation under the Department of Science & Technology, Govt. of Manipur)
Administrative Agency	Department of Science & Technology, Govt. of Manipur

Sources :-

- Satellite Data - Quick Bird Image (06, Mar & 09, Apr) of 61cm resolution
- Toposheet - SOI - Elevation
- Census of India 2001 - Village List
- PWD - Road Classification

MAP Projection :- UTM Zone 46 N
Datum :- WGS 84

Map is prepared in the scale of 1 : 4,000. This map is printed in the scale of 1:27,000