CADASTRAL MAP SUPPERIMPOSED ON QUICK BIRD SATELLITE IMAGE

BISHNUPUR SUB-DIVISION , BISHNUPUR DISTRICT , MANIPUR

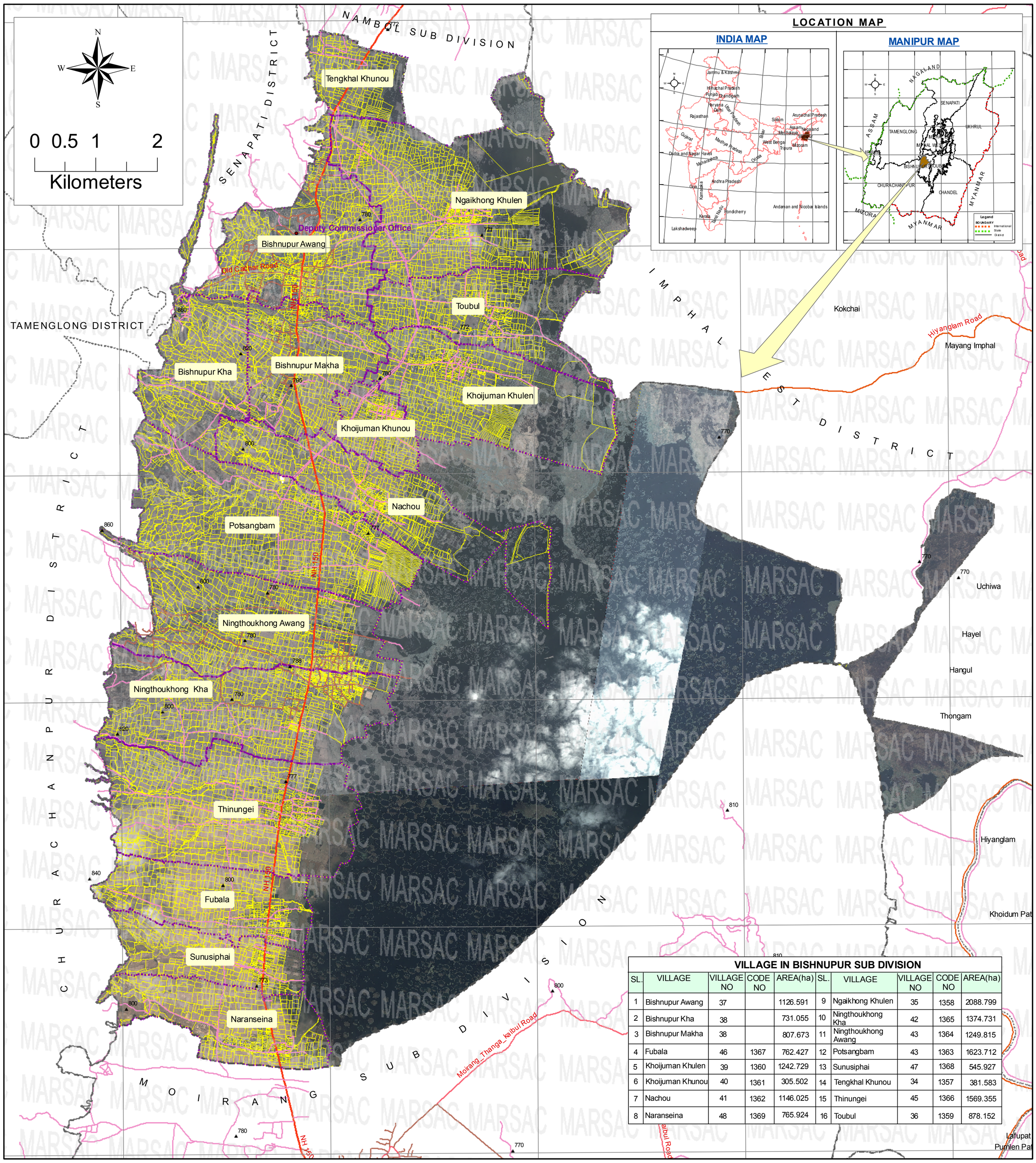

VILLAGE IN BISHNUPUR SUB DIVISION

SL.	VILLAGE	VILLAGE NO	CODE NO	AREA(ha)	SL.	VILLAGE	VILLAGE NO	CODE NO	AREA(ha)
1	Bishnupur Awang	37		1126.591	9	Ngaikhong Khulen	35	1358	2088.799
2	Bishnupur Kha	38		731.055	10	Ningthoukhong Kha	42	1365	1374.731
3	Bishnupur Makha	38		807.673	11	Ningthoukhong Awang	43	1364	1249.815
4	Fubala	46	1367	762.427	12	Potsangbam	43	1363	1623.712
5	Khoijuman Khulen	39	1360	1242.729	13	Sunusiphai	47	1368	545.927
6	Khoijuman Khunou	40	1361	305.502	14	Tengkhal Khunou	34	1357	381.583
7	Nachou	41	1362	1146.025	15	Thinungei	45	1366	1569.355
8	Naranseina	48	1369	765.924	16	Toubul	36	1359	878.152

LEGEND

LEVEL I	LEVEL II	LEVEL III	COLOUR SYMBOL	AREA (ha) LENGTH (Km)
Road	BT- Metalled - Double Lane	National Highway		17.071 Km
		State Highway		
	BT- Metalled - Single Lane	District Road		51.553 Km
		Municipality Road		66.401 Km
	Kutcha	Inter Village Road		134.475 Km

PARTICULAR	COLOUR SYMBOL	PARTICULAR	COLOUR SYMBOL
Cadastral		Sub Division HQ	◎
Sub Division Boundary		Elevation in Meters	▲
Village Boundary			

INDEX MAP

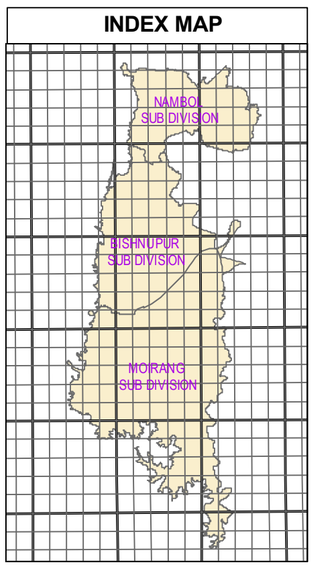

SUB DIVISION PROFILE (BASED ON CENSUS 2001)

Sub Division	Nambol	Bishnupur	Moirang	Total
Area (in Sq. Km)	114	166	216	496
Total Population	5,3571	54,361	1,00,436	2,08,368
Total number of Town	2	2	3	7
Total number of Villages	24	16	24	64
Distance from District HQ(in Km)	15	0	15	
Code Number	0001	0002	0003	

Bishnupur Sub Division is Located between

Latitude :- 24°30'41.236"N to 24°39'52.499"N

Longitude :- 93°43'50.287"E to 93°52'38.938"E

NAME OF THE PROJECT	Pilot Project on Integrated Land Management and Administrative Planning (ILMAP) for 4 Valley District of Manipur State
Sponsored by	Department of Information Technology, Govt. of India, New Delhi
Prepared by	Manipur Remote Sensing Applications Centre (an autonomous organisation under the Department of Science & Technology, Govt. of Manipur)
Administrative Agency	Department of Science & Technology, Govt. of Manipur

Sources :-

1. Satellite Data - - - - - - - - Quick Bird Image (06,Mar&09,Apr) of 61cm resolution
2. Toposheet - SOI - - - - - - Elevation
3. Census of India 2001 - - - Village List
4. PWD - - - - - - - - - - - - - - Road Classification
5. Directorate of Settlement & Land Record,G.O.M. - - Cadastral Map of 1960

MAP Projection :- - UTM Zone 46 N
Datum :- - - - - - - - - - - WGS 84

Map is prepared in the scale of 1 : 4,000. This map is printed in the scale of 1:38,000

DISCLAIMER :- ABOVE CADASTRAL MAP IS ONLY FOR PLANNING PURPOSE, OFFICE CADASTRAL MAP BE OBTAINED FROM DIRECTORATE OF SETTLEMENT & LAND RECORD