

# MAP OF THOUBAL DISTRICT , MANIPUR INDICATING ROAD , DRAINAGE & WATERBODIES , VILLAGE BOUNDARY

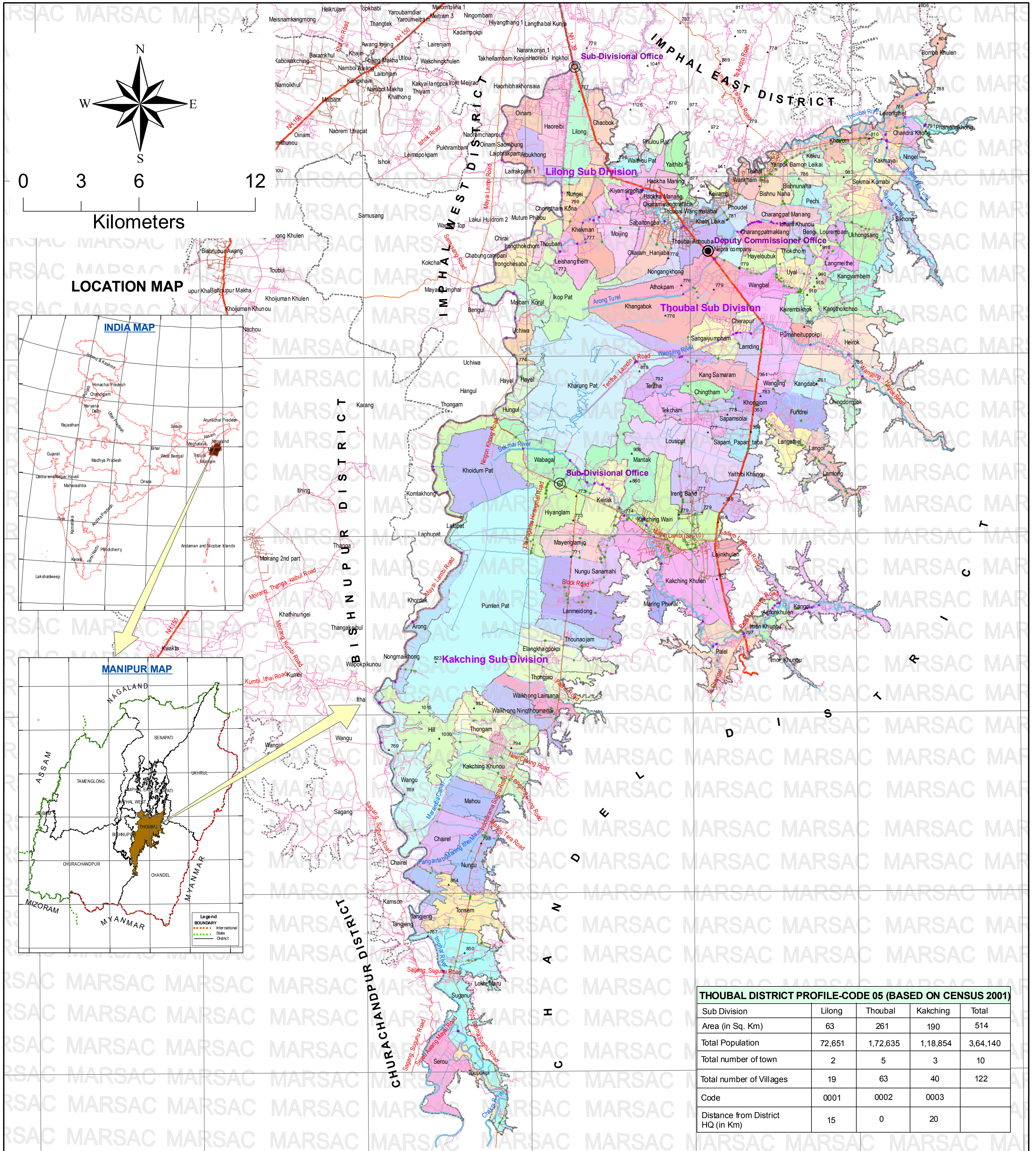

**LOCATION MAP**

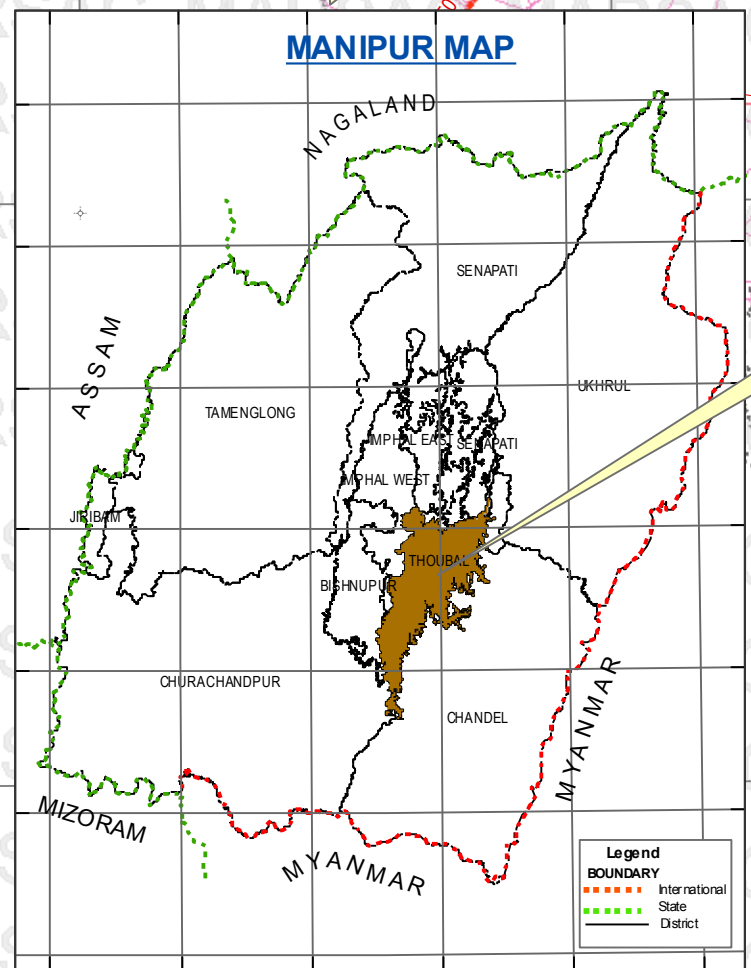
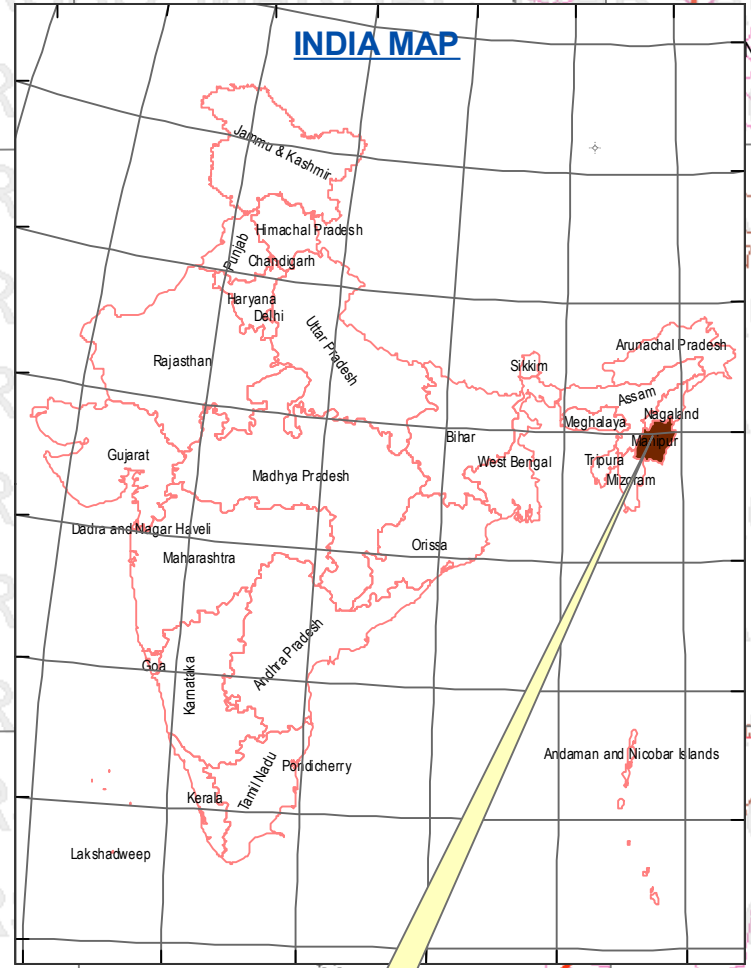

Sub Division	Lilong	Thoubal	Kakching	Total
Area (in Sq. Km)	63	261	190	514
Total Population	72,651	1,72,635	1,18,854	3,64,140
Total number of town	2	5	3	10
Total number of Villages	19	63	40	122
Code	0001	0002	0003	
Distance from District HQ (in Km)	15	0	20	

LEVEL I	LEVEL II	LEVEL III	COLOUR SYMBOL	AREA (ha) LENGTH (Km)
Road	BT- Metalled - Double Lane	National Highway		38.938 Km
	BT- Metalled - Single Lane	State Highway		72.715 Km
		District Road		74.192 Km
		Municipality Road		238.306 Km
	Kutcha	Inter Village Road		1998.70 Km
Water Bodies	River / Stream / Drainage/ Canal	River		254.403 Km
		Stream		25.655 Km
		Lined/Unlined Canal		266.395 Km
		Lined/Unlined Drainage		398.878 Km
Village Boundary	Difference Colour	Sub Division Boundary		
Bridge		Sub Division HQ		
Culvert		Elevation in Meters		

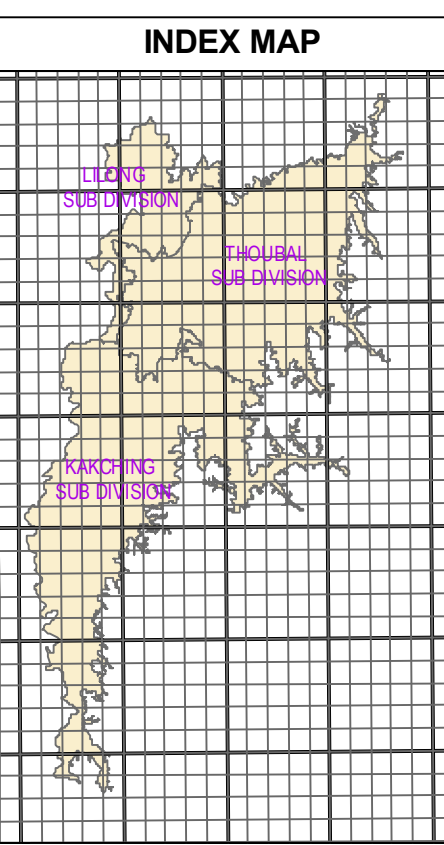

PARTICULAR	MANIPUR	THOUBAL
Area in Sq. Km	22327	514
Growth 1991-2001	24.86	23.87
Density	103	708
Sex Ratio	974	998
Sex Ratio 0-6	957	967
Literacy	70.53	66.41
Female Literacy	60.53	52.46
Main Workers	69.76	62.86

Thoubal District is Located between  
 Latitude :- 24°12'54.702"N to 24°42'58.839"N  
 Longitude :- 93°50'9.856"E to 94°8'4.688"E

NAME OF THE PROJECT	Pilot Project on Integrated Land Management and Administrative Planning (ILMAP) for 4 Valley District of Manipur State
Sponsored by	Department of Information Technology, Govt. of India, New Delhi
Prepared by	Manipur Remote Sensing Applications Centre (an autonomous organisation under the Department of Science & Technology, Govt. of Manipur)
Administrative Agency	Department of Science & Technology, Govt. of Manipur
Sources :-	1. Satellite Data ----- Quick Bird Image (06,Mar&09,Apr) of 61cm resolution 2. Toposheet - SOI ----- Elevation 3. Census of India 2001 ---- Village List 4. PWD ----- Road Classification
MAP Projection :-	UTM Zone 46 N
Datum :-	WGS 84

Map is prepared in the scale of 1 : 4,000. This map is printed in the scale of 1:1,20,000